HOTEL ALEKSANDER

MEDICAL & SPA · REVITA CLINIC

★★★★★ · ROGAŠKA SLATINA

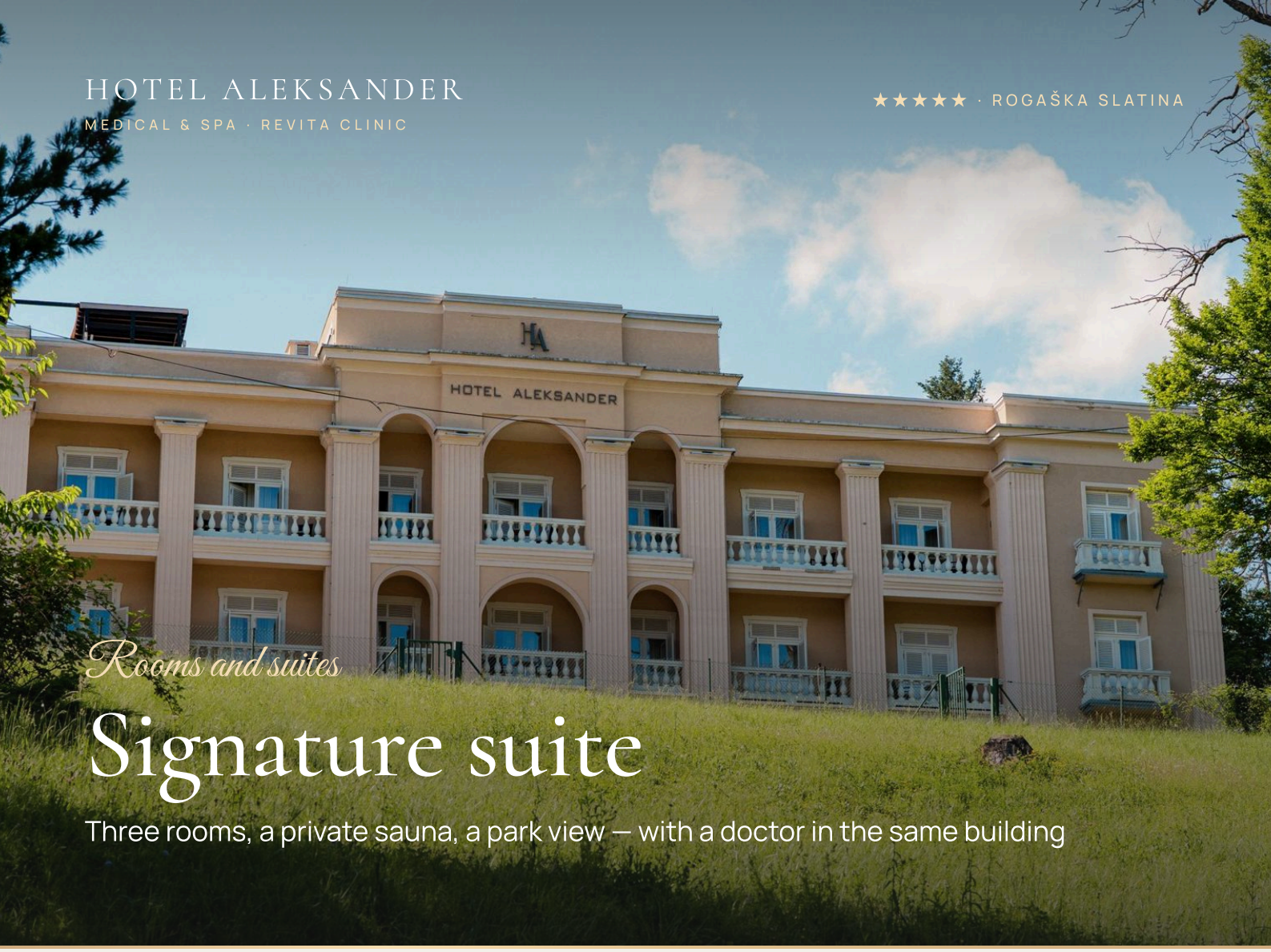

Rooms and suites

Signature suite

Three rooms, a private sauna, a park view — with a doctor in the same building

4 + 2	98 m²	3	Own	Park
guests	size	rooms	sauna	view





9.5 / 10 on Booking.com · 89 reviews

"Everything was wonderful. The staff is very friendly. The best breakfast imaginable. The spa area is an oasis of tranquility."

Inna, Czech Republic · Solo traveller · 5 nights · July 2026

All photos and room details

point your phone camera · hotel-aleksander.eu

Hotel Aleksander 5* · a house from 1905 · Rogaška Slatina, Slovenia

Zdraviliški trg 3, 3250 Rogaška Slatina, Slovenia

Signature suite

THE ROOM · 98 M² · 4 + 2 GUESTS



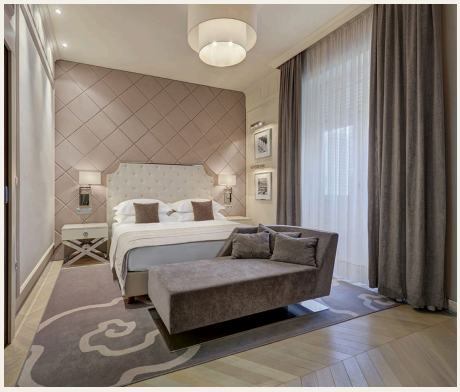

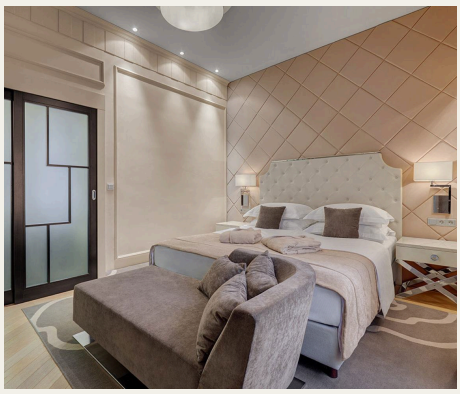

About the room

An elegant three-room 98 m² suite with a sauna and a view of the park. For four guests and two children — a family, or friends who want to stay together.

Three rooms with a living room, a sofa and a seating area, two queen-size beds and a single bed, a sauna, a balcony and a park view. The suite has air conditioning, a TV, a telephone, a safe and a minibar; the bathroom has a bath or shower, a hairdryer, bathrobes and slippers. It can be connected to the neighbouring room.

In the room

- Minibar with healthy drinks and snacks, at extra charge
- Coffee machine and kettle
- Sleep menu: pillows of different firmness and a weighted blanket, on request
- Bathrobes and slippers
- Grown Alchemist toiletries
- Air conditioning
- TV with cable channels
- Safe
- Wi-Fi
- Sauna
- Balcony
- Seating area with a sofa
- Children under 12 can sleep on the sofa
- Can be connected to the neighbouring room

Why our bathrooms have

Grown Alchemist

- **Plant-based scents** — gentle, without heavy perfume
- **More than 94% natural ingredients** — according to the brand
- **Skin care as part of wellness** — formulas that moisturise and nourish

Even the toiletries are part of your stay: not just hygiene products, but everyday care.

What is inside

Rest, recover and renew — under one roof

You can simply rest in your room. Or, on the same trip, take a check-up and treatments: Revita Clinic and the SPA are in the same building. Not sure what to choose? Ask the doctor — the consultation is included in your stay.

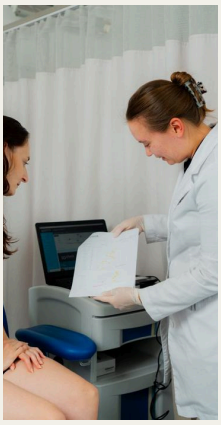
Doctor's consultation

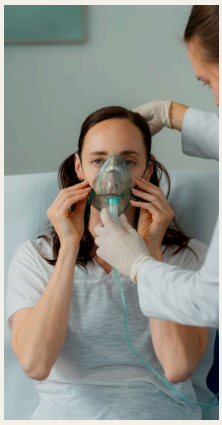
Revita Clinic

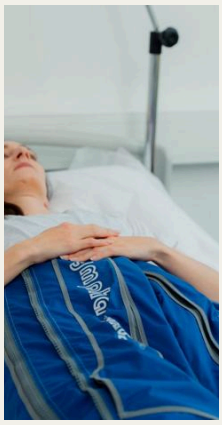
Pressotherapy

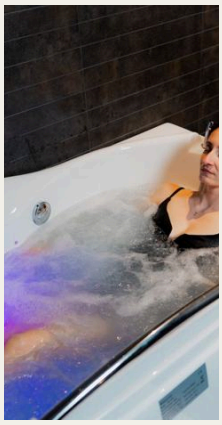
Hydrotherapy

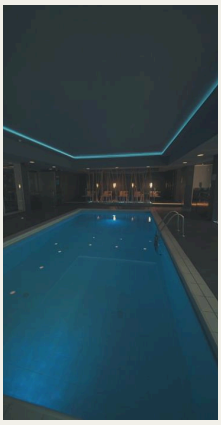
Pool


Donat Mg

Diagnostics

- ✓ Check-up: blood tests, hormone profile
- ✓ Body composition analysis, 54 parameters
- ✓ ECG
- ✓ Biological age and regenerative potential
- ✓ GP, endocrinologist, nutritionist

Devices and treatments

- ✓ Hyperbaric oxygen therapy
- ✓ Hydrogen and Donat Mg mineral inhalations
- ✓ IMR therapy
- ✓ Personalised IV infusions
- ✓ Zimmer shockwave therapy
- ✓ Pressotherapy, cryolipolysis, Sculpt & Glow

Recovery and SPA

- ✓ Floating
- ✓ Carbon dioxide, magnesium and pine baths
- ✓ Lymphatic and hot-stone massage, wraps
- ✓ Pool, jacuzzi, 4 saunas — 24/7
- ✓ Yoga, Nordic walking, personal training

Donat Mg water at the spring

About 1,000 mg of magnesium per litre. The doctor sets the drinking course; a bottle of Donat Mg is in your room every day.

Programmes from 4 nights

— Detox & Microbiome Balance
— Weight Loss & Body Recomposition
— Longevity & Vitality Renewal
— Menopause & Hormonal Balance
— Burnout Recovery & Anti-Stress

All programmes, contents and prices day by day
point your phone camera · hotel-aleksander.eu/programs

Already included in your stay

- ✓ Doctor's consultation and a 15–20 min express check-up
- ✓ Donat Mg and still water in your room every day
- ✓ Nordic walking poles and yoga equipment
- ✓ Wi-Fi and outdoor parking
- ✓ Baby cot — free on request
- ✓ A wellness ritual of your choice
- ✓ Pool, jacuzzi, 4 saunas and gym — 24/7
- ✓ Welcome fruit plate on arrival
- ✓ Free airport transfer with a medical programme

At extra charge: minibar, a stay with a dog up to 5 kg (bed, bowls, toy and treats provided), e-bike and e-scooter rental, excursions with transfer, transfer from other airports.

Not sure which programme suits you?

Ask the doctor — the consultation is included in your stay. Revita Clinic is in the same building: detox, weight loss, longevity, recovery.

How to get here

Zagreb airport	≈ 1 h 30 min	100 km
Graz airport	≈ 1 h 30 min	110 km
Ljubljana airport	≈ 1 h 50 min	120 km
Vienna airport	≈ 3 h 45 min	310 km

By car, without traffic. Free transfer from Graz, Ljubljana and Zagreb airports with a medical programme.



Alexander Karađorđević · archive photo

The story of the place

An Art Nouveau house from 1905

In 1909 the young heir to the Serbian throne, Alexander Karađorđević, came here to rest.

Today the house has 21 rooms and Revita Clinic. The spa park and the Donat Mg spring are five minutes from the hotel.

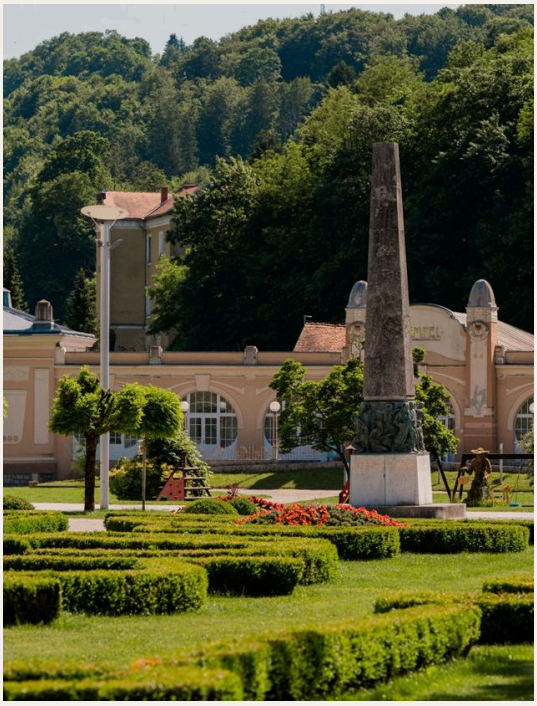

The spa park of Rogaška Slatina

Get a price for your dates

Point your camera — WhatsApp opens with a ready message. We reply direct from the hotel.

WhatsApp +386 40 536 782

+386 1 888 83 75

info@hotel-aleksander.eu

www.hotel-aleksander.eu

Zdraviliški trg 3, Rogaška Slatina